

P.O. Box 1693  
 Richland, WA 99352

# PACIFIC NORTHWEST MUSTANG CLUB

## FOR MORE INFORMATION

### 2015 CONCOURS D'ELEGANCE CO-CHAIRS

Corky Farrell (509) 627-9586 - [corkyjeb1@yahoo.com](mailto:corkyjeb1@yahoo.com)  
 Gerardo Gonzalez (509) 460-6666 - [geragonzalez91@gmail.com](mailto:geragonzalez91@gmail.com)

[WWW.PNWMUSTANGCLUB.ORG](http://WWW.PNWMUSTANGCLUB.ORG)



Our “Concours d’Elegance” reflects the elegant setting and relaxed atmosphere of the Columbia Crest Winery. It is not a judged show and the class awards are determined by visiting participants voting.

The **Preservation Mustang Class** features well preserved, unrestored, un-refinished and unaltered cars with most of the original paint. The interior, engine compartment and trunk are also original and well preserved. All of the engine, powertrain and accessories are the ones the car was delivered with. These 25 year old or older cars are in working order and were preferably driven to the show.



Columbia Crest Winery is one of Washington State’s premier wine producers. With spacious, well-groomed grounds, it is an ideal car show location. The winery features self-guided tours and a gift shop. There will be complimentary wine tasting with generous discounts on selected wines for registered participants

The Winery is easily reached from I-82, I-84, Highway 395 and State Route 14. Lodging is available in the Tri-Cities (Richland-Kennewick-Pasco), Prosser and Hermiston/Umatilla. The Best Western “The Inn at Horse Heaven” at 259 Merlot Dr. Prosser, WA 99350, is offering a discounted rate by mentioning “Mustang Show” when making reservations at 1-800-688-2192.

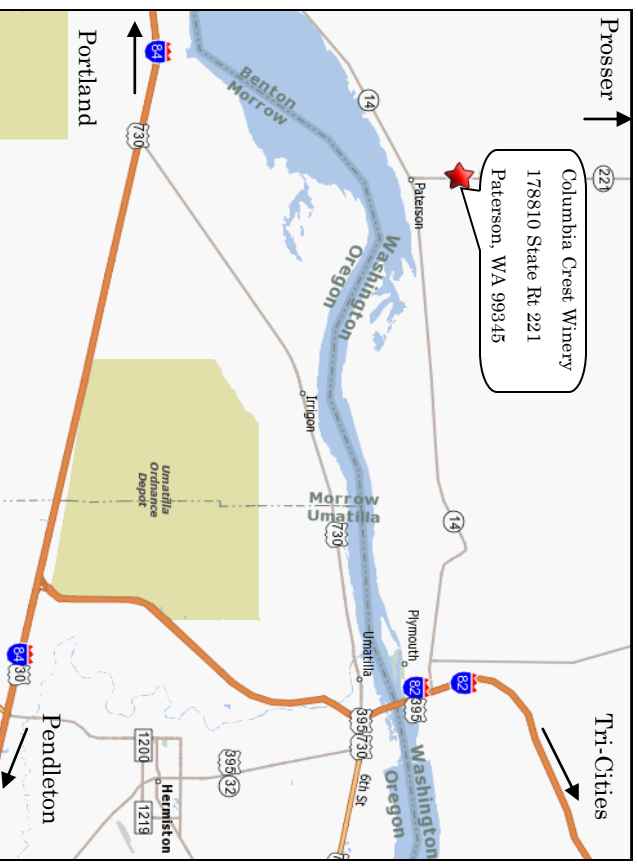

# Pacific Northwest Mustang Club's 29th Annual Concours d'Elegance

SUNDAY, OCTOBER 4, 2015 - COLUMBIA CREST WINERY - PATERSON, WA

## REGISTRATION

Parking and Check-in start at 9:00am  
Early Entry Fee (by Sept. 28) - \$20.00  
Day of Show Entry Fee - \$25.00

## SOUVENIR SHOW APPAREL

Royal Blue T Shirts, & Zip Hoodies featuring this design on the back are available for advance purchase. To guarantee yours, please order by **September 14th** using the show apparel order form.

COFFEE AND DOUGHNUTS BY VFW

LUNCH CATERED BY TIP PIT BBQ

ENTERTAINMENT BY ACOUSTIC JAVA

VENDORS

DOOR PRIZE DRAWING (Ticket w/Registration)

## VOTING & AWARDS

Participant Voting is from 11:00 am to 2:00 pm with the Awards Ceremony to follow:

- 1st, 2nd and 3rd in each of 39 Classes
- Winery's Choice Award
- PNWMC Choice & Participants Choice Awards

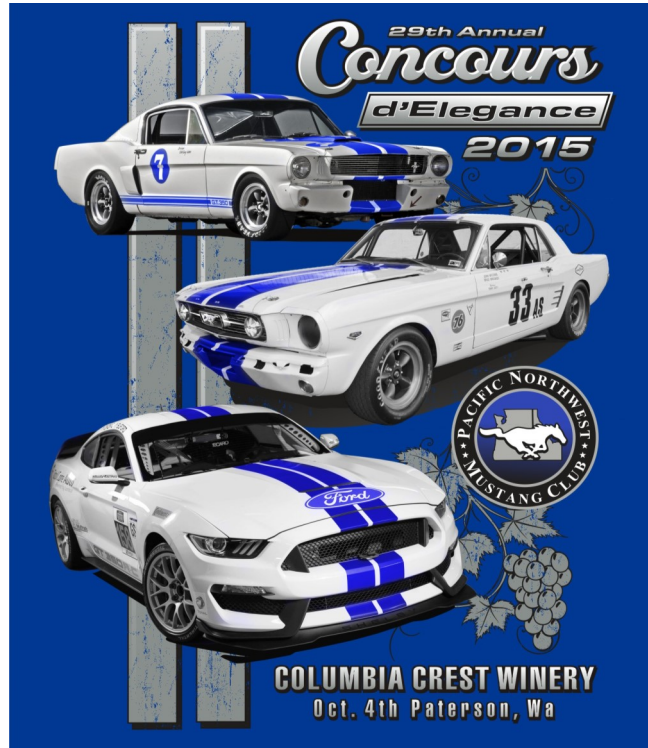

Detach and Mail

## CAR REGISTRATION FORM

(please mail before September 28th)

Name:	
Address:	
City:	
State:	Zip:
Phone While at Show: (      )	
Email:	
Club Affiliation:	
Year:	Make (Ford):
Model (Mustang):	
Body Style (Coupe):	
Color/Description (Blue GT):	

## SHOW APPAREL ORDER FORM

(We must receive your order by September 17th)

Size	T Shirt		Zip Hoodie		Subtotal
	Price	Qty.	Price	Qty.	
M	\$18.00		\$35.00		\$
L	\$18.00		\$35.00		\$
XL	\$18.00		\$35.00		\$
XXL	\$21.00		\$38.00		\$
XXXL	\$21.00		\$38.00		\$
<b>Apparel Total (Please Order By Sept 14):</b>					\$

<b>Early Entry Fee (Before Sep. 28 to Save \$5.00):</b>	<b>\$ 20.00</b>
<b>Total Enclosed:</b>	\$

Mail completed form and check to:  
Pacific Northwest Mustang Club  
P.O. Box 1693 / Richland, WA 99352

By submitting this entry form, I agree to abide by all show rules and understand that I am solely responsible for my vehicle, its insurance and my belongings. I further agree to release the Pacific Northwest Mustang Club, Columbia Crest Winery and all sponsors and vendors from liability for personal injury, loss or property damage at this event.

## 2015 CONCOURS d'ELEGANCE CAR CLASSES

64 1/2 - 66 Coupe	79 - 93 Coupe&Hatchback **	06 - 14 Shelby Coupe&Conv	All Thunderbird
64 1/2 - 66 Convertible	79 - 93 Convertible	2010 - 2014 Coupe & Conv.	Stock Ford/Lincoln/Mercury Cars
65 - 66 2+2 Fastback	79 - 93 Modified	05 - 14 Modified	69 & Older Stock Non-Ford Cars
67 - 68 Coupe *	94 - 98 Coupe & Convertible	2015 - Present - All	70 & Newer Stock Non-Ford Cars
67 - 68 Convertible	94 - 98 Cobra Coupe & Conv.	Preservation Mustang	All Modified Cars
67 - 68 Fastback (2+2)	99 - 04 Coupe ***	All Conversion Coupe ****	All Trucks
69 - 73 Coupe & Sportsroof	99 - 04 Convertible	All Conversion Conv. ****	* & California/High Country Specials
69 - 73 Convertible	99 - 04 Cobra Coupe & Conv.	Teen Driven Mustang	** & SVO/SVT Cobra
69 - 73 Boss & Mach1	94 - 04 Modified	Fixer Upper Mustang	*** & Mach1/Bullitt
64 1/2 - 73 Modified	05 - 09 Coupe	Ford Powered *****	**** McLaren/Saleen/Roush/ Steeda/K.Bell etc.
74 - 78 All Mustang II	05 - 09 Convertible	All Mercury Cougar & Capri	***** Shelby/Tiger/Pantera etc.